

CERTIFICATE OF LOCATION OF GOVERNMENT CORNER

County of Anoka

State of Minnesota

Northwest Corner of Sec. 13 Township 32 Range 23

JS SH
4-4-11

I hereby certify that on the 1st day of December, 1965, I found the described corner which was evidenced by area resurvey

REMOVED BROKEN C.I.M. & REPLACED WITH SOLID C.I.M (DOWN 0.4') SIGN + POST STILL ON W. SIDE

and I further certify that to perpetuate the location of said corner, I did, at the exact location thereof, place a permanent marker consisting of a cast iron monument with sign and post on the west side

BROKEN OFF TOP (TIED OUT CTR. OF FIN)
(DOWN 1' ±)

which reference or witness monuments are located in the manner following:

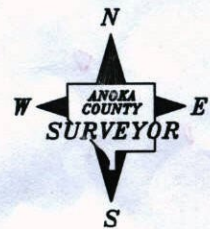

NEW TIES ARE CIRCLED
DIST'S

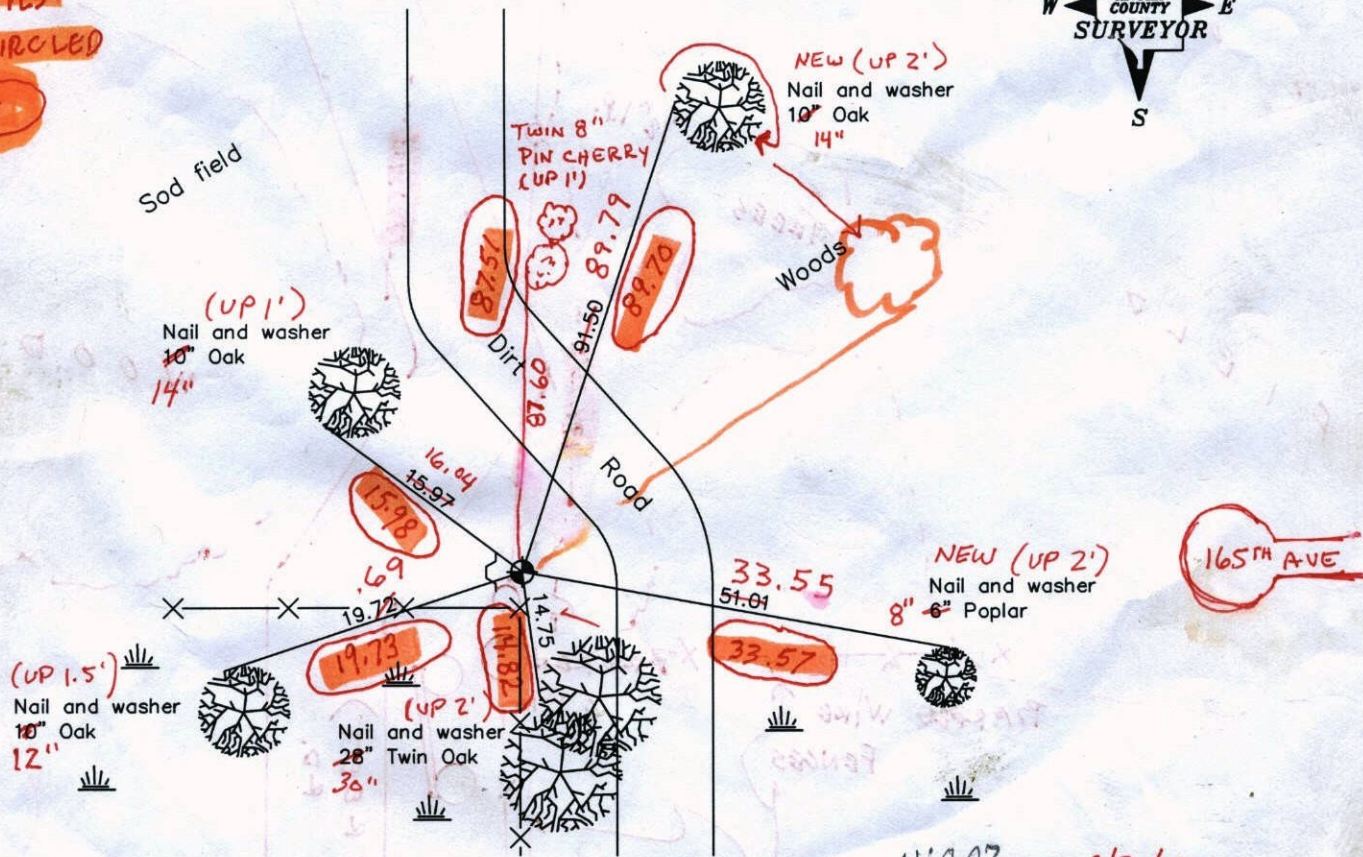

BK-55
TAPED

Revised date

12/31/90
11/20/91
8/15/96
3-28-11

JS SH
4-4-11
SET C.I.M.
VRS COORDS
ON NEW POSITION

N.A.D. 1983 Coordinates
(1996 adjustment)

County Project Coordinates	State Plane Coordinates
Northing 185394.7538	Y _____
Easting 526824.4911	X _____

185394.7538
526824.4348 Date 1/16/02

N:0.07
E:0.00
3/30/11
JS SH
STATIC BROKEN
CIM

30 QUALITY

1/2" I.P.

HAM 46N 145' ±

To E
DIRT RD

C. CREEK

3/31/11
J.S.S.H.

NORTH SIDE
OF CREEK

20-69-60

596.190

1/2" I.P.

HAM 46S

790.448

TREES

F I E L D

W O O D S

194.257

BROKEN

C.I.M.

BARBED WIRE
FENCES

(DURANT STREET)
DIRT RD.

W O O D E D

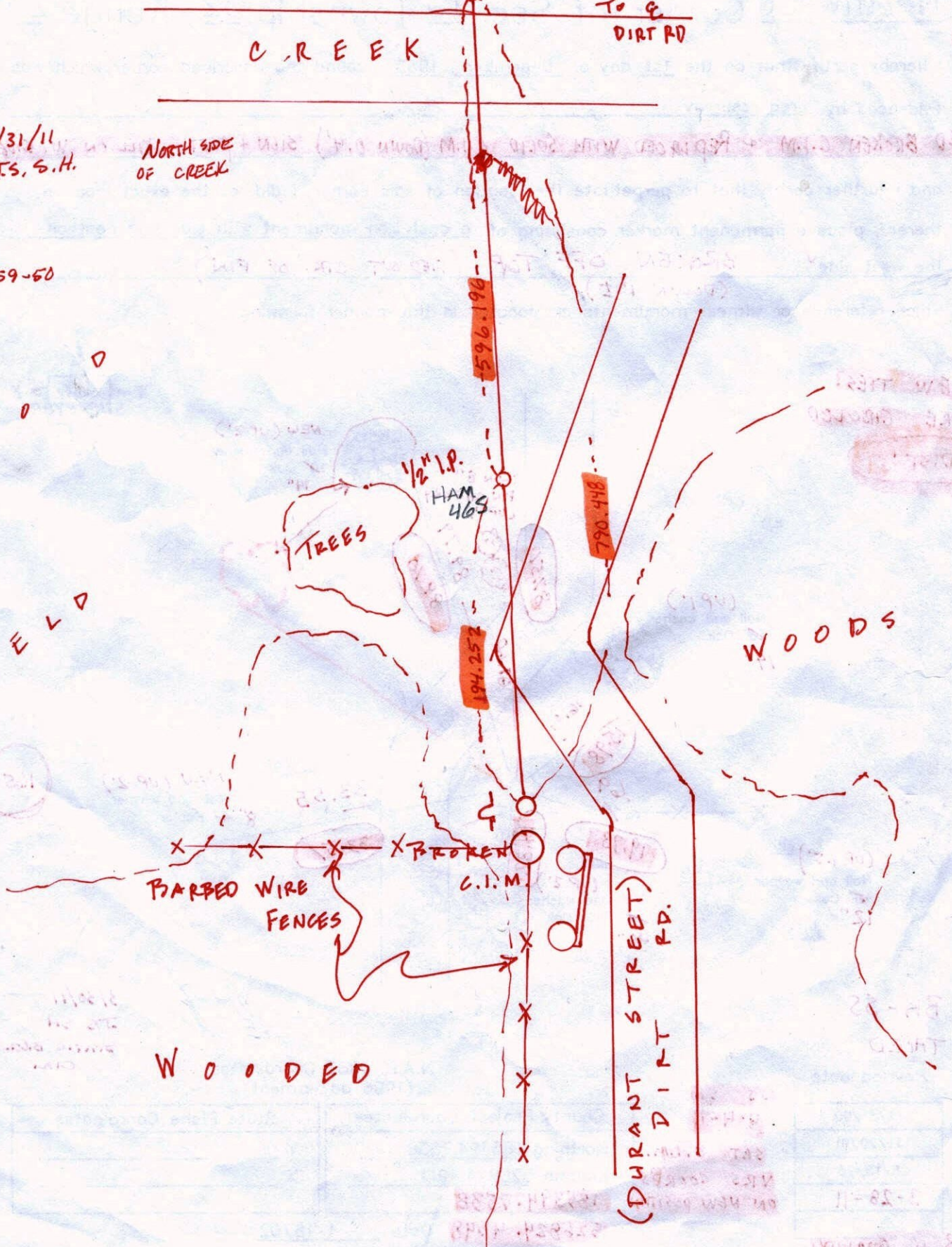

CERTIFICATE OF LOCATION OF GOVERNMENT CORNER

County of Anoka

State of Minnesota

NORTHWEST Corner of Sec. 13 Township 32 Range 23

I hereby certify that on the 1 day of DEC., 1965, I found the described corner which was evidenced by RESURVEY

and I further certify that to perpetuate the location of said corner, I did, at the exact location thereof, place a permanent marker consisting of CAST IRON MON. SIGN, POST EAST SIDE

which reference or witness monuments are located in the manner following:

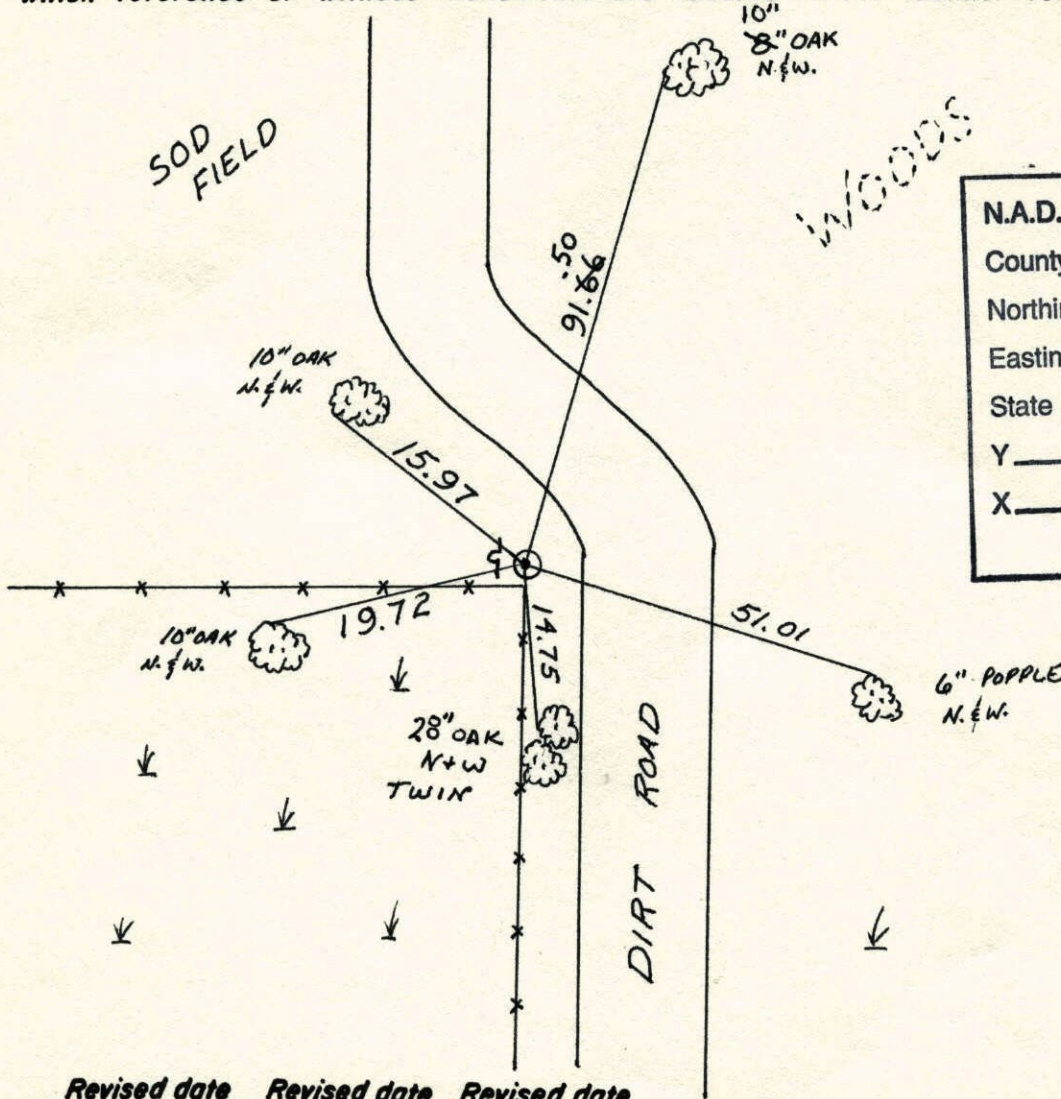

N.A.D.	1983	Co-ordinates
County	Project	Co-ordinates
Northing		<u>185394.7538</u>
Easting		<u>526824.4911</u>
State Plane Co-ordinates		
Y		_____
X		_____
Date _____		

Revised date	Revised date	Revised date
12-31-90		
11-20-91		
8-15-96		

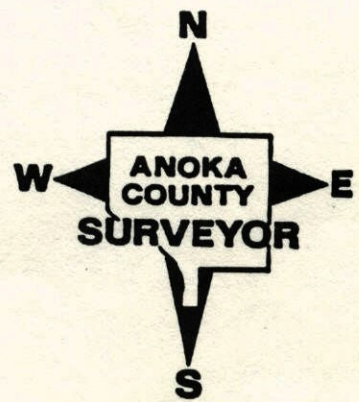

CERTIFICATE OF LOCATION OF GOVERNMENT CORNER

County of Anoka

State of Minnesota

NORTHWEST Corner of Sec. 13 Township 32 Range 23

I hereby certify that on the _____ day of _____, 19____, I found the described corner which was evidenced by _____

and I further certify that to perpetuate the location of said corner, I did, at the exact location thereof, place a permanent marker consisting of CAST IRON MONUMENT

SIGN AND POST SE SIDE

which reference or witness monuments are located in the manner following:

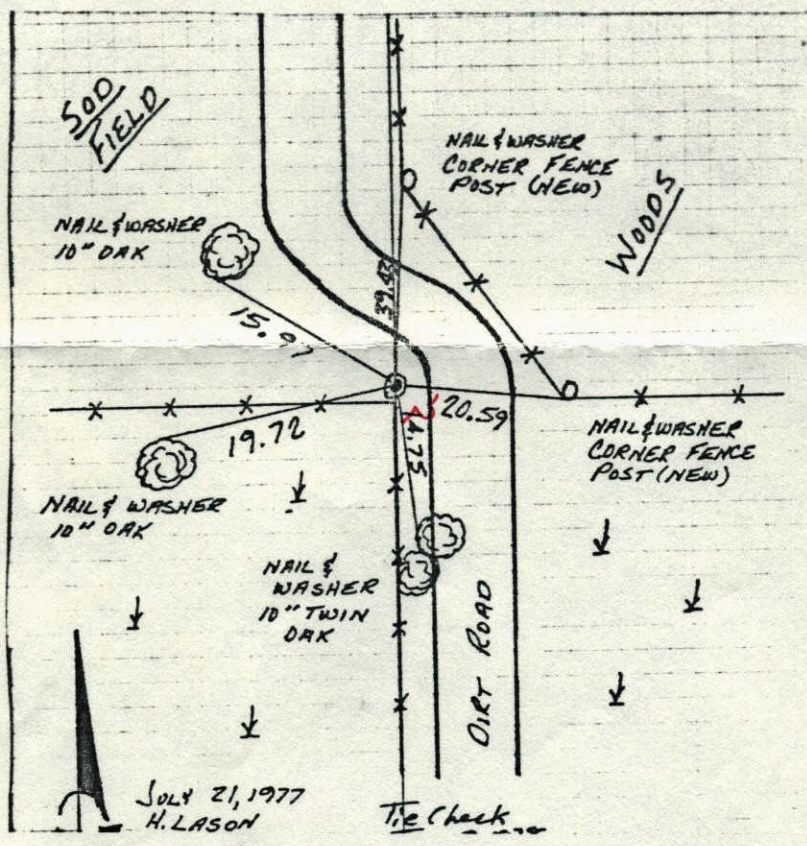

Revised date
6-24-81
4-16-86

By
P. Ross
N. LARSON

Minnesota State Plane Coordinates
South Zone

Y _____ X _____

County Surveyor _____ Date _____

Registered Land Surveyor No. _____

NW Cor Sec 13 T32 R23

Set Cast Iron Monument from
resurvey up 0.1'

Tie Check

June 16, 1971

R. Brien
J. Boettcher
B. Olson

Dec 1, 1965

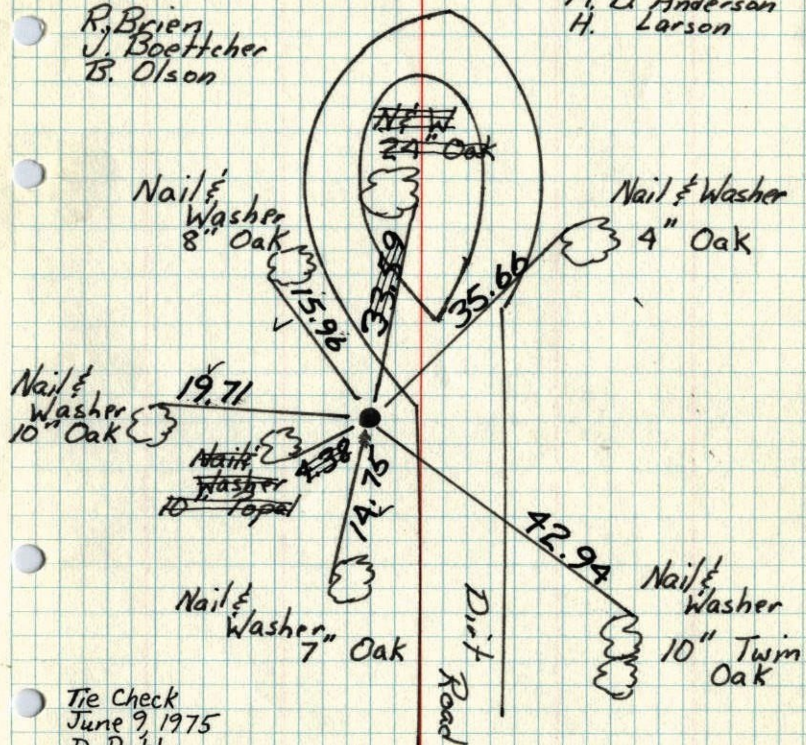
J. Oliver
M. D. Anderson
H. LarsonTie Check
June 9, 1975
D. Dahl
B. Sannerud
G. AdamsTEMPERATURE CORRECTED
AND HORIZONTALLY
TAPED MEASUREMENTSROLAND W. ANDERSON
COUNTY SURVEYOR
ANOKA COUNTY, MINNESOTA

N.W. Cor. Sec. 13 T32 R23

Set cast iron monument from
resurvey. G.I. Flush.

Dec. 1 1965

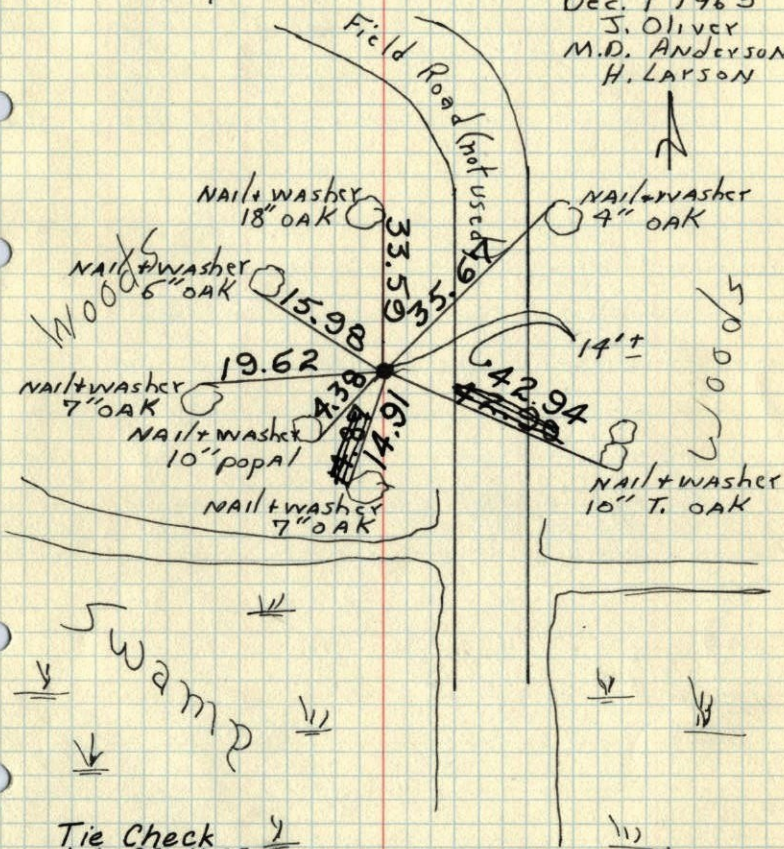
J. Oliver
M.D. Anderson
H. LarsonTie Check
July 22, 1966
B. Rogers
D. Powell
R. SmithTEMPERATURE CORRECTED ROLAND W. ANDERSON
AND HORIZONTALLY COUNTY SURVEYOR
TAPED MEASUREMENTS ANOKA COUNTY, MINNESOTA

NW Cor. Sec. 13, T32, R23

Set Cast Iron Monument from Resurvey,

Nails and washers in all tie trees.

